



The Hankins-North Fork Fire District Community Wildfire Protection Plan

AN ACTION PLAN FOR WILDFIRE MITIGATION

Date: 12/20/2010

Prepared By: J. Scott Ellis
Organization: North Carolina Division of Forest Resources

Contact Information:

Address: 151 Agricultural Services Drive
Marion, NC 28752

Phone: 828-652-2636

E-Mail: mcdowell.dfr@ncdenr.gov

Fax:

DOI Name:

DOI Number:

This plan is a collaborative effort between various entities. The signing representatives listed in this plan comprise the core decision-making team responsible for this report and mutually agree on the plan's contents and are committed to act on its recommendations. The objectives are to set clear priorities for the implementation of wildfire mitigation in this fire district. This includes prioritized recommendations for the fire district as a whole and also for community members where appropriate.

CWPP Signature Page(s)

County Government Representative

Name: Terry Young
Address: 60 East Court Street
Marion, NC 28752
Phone Number: 828-652-3982
E-Mail: terry.young@mcdowellgov.com
Signature: _____ Signed? Yes

Fire Department Representative

Name: Ronnie Holmes
Address: 819 Cannon Rd
Marion, NC 28752
Phone Number: 828-442-1022
E-Mail: hankisvfd@yahoo.com
Signature: _____ Signed? Yes

North Carolina Division of Forest Resources Representative

Name: J. Scott Ellis
Address: 151 Agricultural Services Dr
Marion, NC 28752
Phone Number: 828-652-2636
E-Mail: mcdowell.dfr@ncdenr.gov
Signature: _____ Signed? Yes

The following federal and other interested parties were consulted and involved in the preparation of this report

<u>Name</u>	<u>Organization</u>
-------------	---------------------

Mutual Aid

<u>Number</u>	<u>Name</u>
NC10096096	SEVIER FD
NC10095691	MARION
NC10095809	NEBO FD
NC10095930	PLEASANT GARDEN FD

PLAN CONTENTS

- 1) Fire District, History and Pre-Attack Information
- 2) Fire District Base Map and Other Visual Aids
- 3) Recommendations and Action Items
- 4) Additional Comments

5) Attachments

All Longitude (-78.23456) and Latitude (35.23456) entries in this plan must be in decimal degrees with five degree points after the decimal.

Hankins-North Fork Fire District**1) FIRE DISTRICT AND PRE-ATTACK INFORMATION****A. PRIMARY FIRE DEPARTMENT (PFD):**

County: McDowell **County ID Number:** 059
PFD Name: Hankins - North Fork
PFD Latitude: 35.73049 **PFD Longitude:** -81.99539
PFD Street: 3220 Hankins Rd.
City: Marion **State:** NC **Zip Code:** 28752
PFD Mailing Address (if different than Street Address): NA
City: NA **State:** NC **Zip Code:**
PFD Phone Number: 828-655-1705 **PFD Fax Number:** NA
PFD Email Address: hankinsvfd@yahoo.com
Ground Directions: I-40 to Exit 86, Travel North on US-226, Continue on US-221 by pass approx 5.75 miles, Turn Right onto US-221 Business, Take 1st Left onto Hankins Road go approx 3.25 miles, Department will be on Right.

B. PFD RESOURCE CAPACITY:**PERSONNEL**

Number of Paid Firefighters:	0	Number of Volunteer Firefighters:	26
Number Trained in Wildland Fire:	5	Number Trained in Fire Prevention:	0
Number Trained in Hazard Assessment:	0	Number of Pick Up Firefighters (if Applicable):	5

EQUIPMENT

Apparatus Type	Description	Quantity
Crew Truck	Crew Truck	1
Engine Type 6	125 gpm 225 gal tank	1
Engine Type 1	1000 gpm 750 gal tank	1
Engine Type 1	1000 gpm 1000 gal tank	1
Engine Type 1	1250 gpm 1250 gal tank	1

C. INCIDENT PLANS AND INTELLIGENCE**INCIDENT MANAGEMENT INFRASTRUCTURE LOCATION(S)**

1 Incident Command Post (ICP): Hankins Baptist Church
ICP Latitude: 35.73293 **ICP Longitude:** -82.00946
ICP Street Address: 2371 Hankins Road
City: Marion **State:** NC **Zip Code:** 28752
Paved Parking Acres: 2 **Unpaved Parking Acres:** 1 **Entrances:** 1
Buildings: 1 **Indoor Square Footage:** 3000
☒ **Utilities (Water/Sewer)** ☒ **Telephone Service** ☒ **Internet Service**
Ground Directions: From Hankins VFD go Left onto Hankins Road approx .85 miles to Hankins Baptist Church.
Comments:

North Carolina Community Wildfire Protection Plan

1 Staging Area (SA) Cannon Road

SA Latitude: 35.73598

SA Longitude: -82.01151

SA Street Address: Cannon Rd

City: Marion

State: NC

Zip Code:

Paved Parking Acres: 0

Unpaved Parking Acres: 2

Entrances: 1

Buildings:

Indoor Square Footage:

☐ **Utilities (Water/Sewer)**

☐ **Telephone Service**

☐ **Internet Service**

Ground Directions: From Hankins VFD go left on Hankins road approx .9 miles, Turn Right onto Cannon Road go approx .25 miles to area at development entrance.

Comments:

2 Staging Area (SA) Hankins Baptist Church

SA Latitude: 35.73293

SA Longitude: -82.00946

SA Street Address: 2371 Hankins Road

City: Marion

State: NC

Zip Code: 28752

Paved Parking Acres: 2

Unpaved Parking Acres: 1

Entrances: 1

Buildings: 1

Indoor Square Footage: 3000

☒ **Utilities (Water/Sewer)**

☒ **Telephone Service**

☒ **Internet Service**

Ground Directions: From Hankins VFD go left on Hankins road for .85 miles, Church is on Right.

Comments:

1 Nearest Medical Facility (NMF): McDowell Hospital

NMF Latitude: 35.66361

NMF Longitude: -82.02818

Phone Number: (828) 659-5000

NMF Street Address: 430 Rankin Drive

City: Marion

State: NC

Zip Code: 28752

Trauma Center Level: NA

☐ **Facility Has Burn Unit**

☐ **Facility Has Air Service**

Medical Facility Type: Primary Care (Hospital)

Ground Directions: I-40 exit Sugar Hill Rd north. Left on Rankin Dr.

2 Nearest Medical Facility (NMF): Mission Hospital - Memorial Campus

NMF Latitude: 35.57750

NMF Longitude: -82.54989

Phone Number: (828) 213-4181

NMF Street Address: 509 Biltmore Avenue

City: Asheville

State: NC

Zip Code: 28801

Trauma Center Level: II

☐ **Facility Has Burn Unit**

☒ **Facility Has Air Service**

Medical Facility Type: Primary Care (Hospital)

Ground Directions: From Marion travel south on Sugar Hill Rd. Turn right to merge onto I-40 W. Take exit 51 for Sweeten Creek Rd/US-25A toward Asheville. Turn right at Sweeten Creek Rd. Turn right at Hendersonville Rd. Continue onto Biltmore Ave. Destination will be on the left

North Carolina Community Wildfire Protection Plan

3 Nearest Medical Facility (NMF): Baptist Hospital

NMF Latitude: 36.08930

NMF Longitude: -80.27090

Phone Number: (336) 716-2011

NMF Street Address: Medical Center Blvd

City: Winston Salem

State: NC

Zip Code: 27103

Trauma Center Level: I

☒ **Facility Has Burn Unit**

☒ **Facility Has Air Service**

Medical Facility Type: Primary Care (Hospital)

Ground Directions: From Marion. Travel on NC 226 S/US-221 BUS S/Rutherford Rd. Turn left to merge onto I-40 E toward Morganton. Take exit 188 on the left for I-40 BUS/US-421 S toward Winston - Salem/Downtown. Merge onto US-421 S. Take exit 4 for Cloverdale Ave. Slight left at Medical Center Blvd.

VEHICLE ACCESS

Roads Paved (Percentage): 75 - 99%

Average Road Grade: 10 - 19%

Maximum Road Grade: 20 - 44%

Maximum time to provide fire services to community: 10 - 14 Minutes

AVIATION

Airport	Three Letter Designation	Degrees From ICP	Miles From ICP
Asheville Regional Airport	AVL	0	0

Latitude: 35.43619 **Longitude:** -82.5418 ☒ **Has Fuel: Jet A** ☒ **Has Fuel: Aviation Gasoline**

Ground Directions: 61 Terminal Drive, Suite 1
Fletcher, NC 28732

Comments: Manager - Lew Bleiweis
828-684-2226
8,001' runway

Hickory Regional Airport	HKY	0	0
--------------------------	-----	---	---

Latitude: 35.74127 **Longitude:** -81.38949 ☒ **Has Fuel: Jet A** ☒ **Has Fuel: Aviation Gasoline**

Ground Directions: I-40 East. Exit 123B onto US-321 north. Left onto Clement Blvd NW. Right onto 9th Ave Drive NW. Airport will be on left.

Comments: Manager - Terry Clark
828-323-7408
4,400' runway

Shiflet Field	9A9	0	0
---------------	-----	---	---

Latitude: 35.72067 **Longitude:** -82.00983 ☐ **Has Fuel: Jet A** ☐ **Has Fuel: Aviation Gasoline**

Ground Directions: From Marion, head north on N Main Street. Turn right on Creek St. Turn left on Garden Creek Rd. Turn right on Holly St. Turn left on Airport Rd. Airport will be at end of road.

Comments: Manager - Vincent Raktis
828-655-1306
3,340' grass land strip

HELICOPTER LANDING ZONES

1 Helispot: Cannon Road

Capacity: Type 1 - 3

Latitude: 35.73262

Longitude: -82.00979

North Carolina Community Wildfire Protection Plan

Ground Directions: From Hankins VFD go left on Hankins road for .85 miles, Church is on Right, Field beside Church.

Comments: field beside church

2 Helispot: Lake James Landing **Capacity:** Type 1 - 3

Latitude: 35.73018 **Longitude:** -81.98247

Ground Directions: From Hankins VFD go Right on Hankins road, Left onto Lake James Road go approx .5 miles, Turn Right on Lake James Landing Drive, LZ at end of drive, next to boat ramp.

Comments: clearing next to boat ramp

3 Helispot: Pisgah Preserve **Capacity:** Type 1 - 3

Latitude: 35.76817 **Longitude:** -81.94154

Ground Directions: From Hankins VFD go Right onto Hankins Road, Left onto Lake James Road go approx 5 miles, Turn Left onto Linville Road, LZ approx .25 miles on left in Field.

Comments: field along road

WATER RESOURCES

Percent of Fire District in reach of hydrants or connected to county water: 0 - 24%

1 Water Source: Bear Cliff Drive

Contact Telephone:

Uses: **Ground:** Yes **Helicopter:** No

Fixed-Wing Use: No

Type: Tank/Cistern

Water Source Access Private

Latitude: 35.75834 **Longitude:** -81.95826

Ground Directions: From Hankins VFD go Right on Hankins road, Left on Lake James Road for 2.75 miles, Turn Right onto Marina Drive, Take 1st Left on Bear Cliff Drive. Tank will be approx .6 miles down Road on Right

Comments: 10,000 gallon tank

2 Water Source: Black Bear Boat Ramp

Contact Telephone:

Uses: **Ground:** Yes **Helicopter:** Yes

Fixed-Wing Use: No

Type: Lake

Water Source Access Private

Latitude: 35.74822 **Longitude:** -81.96680

Ground Directions: From Hankins VFD go right on Hankins Road, Left on Lake James Road for 2.5 miles, Turn Right into Boat Launch.

Comments: Draft Point

3 Water Source: Burnette Landing

Contact Telephone:

Uses: **Ground:** Yes **Helicopter:** Yes

Fixed-Wing Use: No

Type: Lake

Water Source Access Private

Latitude: 35.73015 **Longitude:** -81.99133

Ground Directions: From Hankins VFD go Right on Hankins Road continue into Burnette Landing at Lake James Road.

Comments: Draft Point Lake James

North Carolina Community Wildfire Protection Plan

4 Water Source: Deerfield Lake **Contact Telephone:**
Uses: **Ground:** Yes **Helicopter:** No **Fixed-Wing Use:** No
Type: Pond **Water Source Access:** Private
Latitude: 35.72370 **Longitude:** -82.01774
Ground Directions: From Hankins VFD go left on Hankins Road for 1.75 miles, Turn Left onto Deer Field Lake Drive, Lake will be on Left.

Comments:

5 Water Source: Lake James **Contact Telephone:**
Uses: **Ground:** Yes **Helicopter:** Yes **Fixed-Wing Use:** Yes
Type: Lake **Water Source Access:** Public
Latitude: 35.74918 **Longitude:** -81.95252
Ground Directions: US-221 North. Right on US-221 Business. Left on Hankins Rd. Left on Lake James Rd. Lake is on the right.

Comments:

6 Water Source: Lake James Landing **Contact Telephone:**
Uses: **Ground:** Yes **Helicopter:** Yes **Fixed-Wing Use:** No
Type: Lake **Water Source Access:** Private
Latitude: 35.72972 **Longitude:** -81.98205
Ground Directions: From Hankins VFD go Right on Hankins Road, Left onto Lake James Road go approx .5 miles, Right onto Lake James Landing Drive, Draft Point at Lake James Boat Landing.

Comments: Draft Point

D. COMMUNITY INFORMATION

FIRE DISTRICT SIZE & DEMOGRAPHICS

Estimated Acres: 9,787 **Number of Lots:** 817
Number of Structures: 413 **Percentage Residential:** 90%
Estimated Population Growth (next 30 Years): High

Majority Population is Full-Time: Yes **NA If NOT Full Time please indicate what Percentage of Population is part-time**

HAZARD ASSESSMENT RATING (from NFPA 1144): High

WILDFIRE HISTORY & FUEL TYPE

Relative Frequency: 5 Fires per year
Common Causes: power line - debris
Area of Future Concern: New Developments on the Lake
Additional Comments: District borders US Forest Service and Lake James multiple new developments
Dominant Vegetation(Fuel Type): 10. Timber
Dominant Building Construction Type: Single family homes
Wildfire History or Fuel Type Notes: Pine Plantations along lake being developed. Heavy timber harvesting in woodlands - High potential for wild fires.

2) FIRE DISTRICT BASE MAP AND OTHER VISUALS

North Carolina Community Wildfire Protection Plan

Minimally should include fire district boundary, major roads, fire Stations, ICPs, staging areas, medical facilities, helispots, water resources, and local, state, and federal ownership boundaries on the base map. May want to include: major land marks, police stations, evacuations routes, forest service offices, and large forest land parcel boundaries. Attach or insert community base map and other visuals.

3) RECOMMENDATIONS AND ACTION ITEMS

A. FUEL MITIGATION SITES

B. COMMUNITIES AT RISK

1 Area Name: Bearcliff Development **Hazard Rating:** High
Latitude: 35.75641 **Longitude:** -81.95780 **Number of Homes:** 6 **Number of Lots:** 131
Dominant Fuel Type: 11. Light Logging Slash **Community Contact Person:**
Address:
City: **State:** NC **Zip Code:**
Dominant Community Risk: Large area of recent cutover, narrow one way roads in place, large areas of pine plantations in and around the AOC
Notes:

Wildfire Hazard & Risk Assessment - Average Scores for Community

Means of Access		Vegetation		Roofing Assembly		Placement of Utilities	
Ingress and Egress	7	Predominant Veg.	15	Roof Composition	0	Placement of Utilities	3
Road Width	3	Fuel Clearance Zone	15	Building Construction		Total	
All-Season Road Cond.	2	Topography		Building Construction	0	Total Number of	1
Fire Service Access	5	Slope	4	Building Setback	1	Scoresheets Completed	
Fire Service Turnaround	2	Additional Rating Factors		Available Fire Protection		Total Points	74
Street Signs	3	Miscellaneous	5	Water Source Avail.	5		
				Organized Response	1		
				Fixed Fire Protection	3		

Action Items

Action	Category:	Planned Date	Completed Date	Activity to be Completed by
Evaluate areas for fuel reduction needs. If applicable, develop fuel mitigation plans and apply for cost share.	Referral to Mitigation Program	12/1/2011		DFR

Notes:

Action	Category:	Planned Date	Completed Date	Activity to be Completed by
Increase public awareness about wildfires through mailings & literature to reduce the risk of fires.	Awareness	12/1/2011		VFD & DFR

Notes:

Action	Category:	Planned Date	Completed Date	Activity to be Completed by
Develop a Firewise Plan	Awareness	12/1/2011		NC DFR or Private wildland fire consultants

Notes: Possible funding through Firewise Program

North Carolina Community Wildfire Protection Plan

2 Area Name: Black Forest Development

Hazard Rating: High

Latitude: 35.73177

Longitude: -81.97534

Number of Homes: 32

Number of Lots: 65

Dominant Fuel Type: 8. Closed Timber Litter

Community Contact Person:

Address:

City: **State:** NC **Zip Code:**

Dominant Community Risk: Limited Fuel Clearance Zones and steep slopes, large areas of pine plantations in and around the AOC.

Notes:

Wildfire Hazard & Risk Assessment - Average Scores for Community

Means of Access		Vegetation		Roofing Assembly		Placement of Utilities	
Ingress and Egress	7	Predominant Veg.	10	Roof Composition	0	Placement of Utilities	0
Road Width	2	Fuel Clearance Zone	20	Building Construction		Total	
All-Season Road Cond.	2	Topography		Building Construction	10	Total Number of Scoresheets Completed	1
Fire Service Access	5	Slope	4	Building Setback	1	Total Points	81
Fire Service Turnaround	3	Additional Rating Factors		Available Fire Protection			
Street Signs	3	Miscellaneous	5	Water Source Avail.	5		
				Organized Response	1		
				Fixed Fire Protection	3		

Action Items

Action	Category:	Planned Date	Completed Date	Activity to be Completed by
Evaluate areas for fuel reduction needs. If applicable, develop fuel mitigation plans and apply for cost share.	Referral to Mitigation Program	12/1/2011		DFR

Notes:

Action	Category:	Planned Date	Completed Date	Activity to be Completed by
Develop a Firewise Plan	Awareness	12/1/2011		NC DFR or Private wildland fire consultant

Notes: Possible funding through Firewise Program

Action	Category:	Planned Date	Completed Date	Activity to be Completed by
Increase public awareness about wildfires through mailings & literature to reduce the risk of fires.	Awareness	12/1/2011		VFD & DFR

Notes:

North Carolina Community Wildfire Protection Plan

3 Area Name: Cannon Road **Hazard Rating:** Extreme
Latitude: 35.74444 **Longitude:** -82.01562 **Number of Homes:** 115 **Number of Lots:** 170
Dominant Fuel Type: 10. Timber **Community Contact Person:**
Address:
City: **State:** NC **Zip Code:**
Dominant Community Risk: Limited Fuel Clearance Zones, Heavy Fuels, large areas of woodland around the AOC. AOC near National Forest lands.

Notes:

Wildfire Hazard & Risk Assessment - Average Scores for Community

Means of Access		Vegetation		Roofing Assembly		Placement of Utilities	
Ingress and Egress	7	Predominant Veg.	20	Roof Composition	3	Placement of Utilities	5
Road Width	3	Fuel Clearance Zone	25	Building Construction		Total	
All-Season Road Cond.	2	Topography		Building Construction	10	Total Number of Scoresheets Completed	1
Fire Service Access	5	Slope	7	Building Setback	0	Total Points	
Fire Service Turnaround	2	Additional Rating Factors		Available Fire Protection		115	
Street Signs	0	Miscellaneous	10	Water Source Avail.	10		
				Organized Response	1		
				Fixed Fire Protection	5		

Action Items

Action	Category:	Planned Date	Completed Date	Activity to be Completed by
Increase public awareness about wildfires through mailings & literature to reduce the risk of fires.	Awareness	12/1/2011		VFD & DFR

Notes:

Action	Category:	Planned Date	Completed Date	Activity to be Completed by
Evaluate areas for fuel reduction needs. If applicable, develop fuel mitigation plans and apply for cost share.	Referral to Mitigation Program	12/1/2011		DFR

Notes:

North Carolina Community Wildfire Protection Plan

4 Area Name: Pisgah Preserve Development **Hazard Rating:** High
Latitude: 35.77046 **Longitude:** -81.93986 **Number of Homes:** 3 **Number of Lots:** 33
Dominant Fuel Type: 10. Timber **Community Contact Person:**
Address:
City: **State:** NC **Zip Code:**
Dominant Community Risk: Limited Fuel Clearance Zones, Steep Slopes, large development extending into Burke County, steep topography.

Notes:

Wildfire Hazard & Risk Assessment - Average Scores for Community

Means of Access		Vegetation		Roofing Assembly		Placement of Utilities	
Ingress and Egress	7	Predominant Veg.	15	Roof Composition	0	Placement of Utilities	0
Road Width	2	Fuel Clearance Zone	20	Building Construction		Total	
All-Season Road Cond.	2	Topography		Building Construction	7	Total Number of Scoresheets Completed	1
Fire Service Access	5	Slope	7	Building Setback	2	Total Points 91	
Fire Service Turnaround	2	Additional Rating Factors		Available Fire Protection			
Street Signs	3	Miscellaneous	5	Water Source Avail.	10		
				Organized Response	1		
				Fixed Fire Protection	3		

Action Items

Action	Category:	Planned Date	Completed Date	Activity to be Completed by
Evaluate areas for fuel reduction needs. If applicable, develop fuel mitigation plans and apply for cost share.	Referral to Mitigation Program	12/1/2011		DFR

Notes:

Action	Category:	Planned Date	Completed Date	Activity to be Completed by
Develop Firewise Plan	Awareness	12/1/2011		NC DFR or Private Wildland fire consultant

Notes: Possible funding through Firewise Program

Action	Category:	Planned Date	Completed Date	Activity to be Completed by
Increase public awareness about wildfires through mailings & literature to reduce the risk of fires.	Awareness	12/1/2011		VFD & DFR

Notes:

Action	Category:	Planned Date	Completed Date	Activity to be Completed by
Improve access through development by creating emergency exits and better turn arounds on dead end roads.	Infrastructure Improvement	12/1/2011		Development Association

Notes: CPP - ARRA

Action	Category:	Planned Date	Completed Date	Activity to be Completed by
Fuels reduction along road system by removing understory with hand crews and chipper to distance of 20 ft on both sides of roads - Increase fuel clearance zones to 50 ft on both sides of roads - Increase fuel clearance zones to 50 ft.	Fuel Reduction	12/1/2011		DFR - Private Contractors

Notes: Funding through CPP or ARRA

North Carolina Community Wildfire Protection Plan

5 Area Name: Sunset Point Development **Hazard Rating:** Moderate
Latitude: 35.75517 **Longitude:** -81.94314 **Number of Homes:** 4 **Number of Lots:** 55
Dominant Fuel Type: 10. Timber **Community Contact Person:**
Address:
City: **State:** NC **Zip Code:**
Dominant Community Risk: New Development -as development continues increased risk associated with development
Homes near large cut over tracts of timber, large areas of pine plantations in and around the AOC.

Notes:

Wildfire Hazard & Risk Assessment - Average Scores for Community

Means of Access		Vegetation		Roofing Assembly		Placement of Utilities	
Ingress and Egress	7	Predominant Veg.	10	Roof Composition	0	Placement of Utilities	0
Road Width	1	Fuel Clearance Zone	3	Building Construction		Total	
All-Season Road Cond.	1	Topography		Building Construction	5	Total Number of Scoresheets Completed	1
Fire Service Access	5	Slope	1	Building Setback	0	Total Points	44
Fire Service Turnaround	2	Additional Rating Factors		Available Fire Protection			
Street Signs	0	Miscellaneous	0	Water Source Avail.	5		
				Organized Response	1		
				Fixed Fire Protection	3		

Action Items

Action	Category:	Planned Date	Completed Date	Activity to be Completed by
Fuels reduction through removing understory with hand crews and chipper along the entrance road approximately 50' wide along the cutover - north part of AOC.	Fuel Reduction	12/1/2011		NC DFR & private contractors

Notes: funding through CPP or ARRA

Action	Category:	Planned Date	Completed Date	Activity to be Completed by
Increase public awareness about wildfires through mailings & literature to reduce the risk of fires.	Awareness	12/1/2011		VFD & DFR

Notes:

Action	Category:	Planned Date	Completed Date	Activity to be Completed by
Evaluate areas for fuel reduction needs. If applicable, develop fuel mitigation plans and apply for cost share.	Referral to Mitigation Program	12/1/2011		DFR

Notes:

C. FIRE PREVENTION PROGRAMS

1 Project Name: Clinchfield Church **Population Reached:** 50

Project Description: Fire Prevention

Age Group Targeted (select all that apply)	>50	50 - 35	34 - 20	19 - 15	14 - 10	9 - 6	<6
	No	No	No	Yes	Yes	Yes	Yes

Community(s) Targeted (if applicable):

Action

Action	Planned Date	Completed Date	Funding Source	Activity to be Completed by
Equipment Demonstration	10/1/2010		VFD	VFD

North Carolina Community Wildfire Protection Plan

Notes:

2 Project Name: Hankins Baptist

Population Reached: 50

Project Description: School Program

Age Group Targeted	>50	50 - 35	34 - 20	19 - 15	14 - 10	9 - 6	<6
(select all that apply)	No	No	No	Yes	Yes	Yes	Yes

Community(s) Targeted (if applicable):

Action

Action	Planned Date	Completed Date	Funding Source	Activity to be Completed by
Demonstration - Fire Prevention	10/1/2010		VFD	VFD

Notes:

3 Project Name: Smokey Bear

Population Reached: 500

Project Description: NCFS presents Smokey Bear and Fire Prevention Programs in area elementary schools for grades K-2 during Fire Prevention Week in October. NCFS and Smokey Bear also attend local parades.

Age Group Targeted	>50	50 - 35	34 - 20	19 - 15	14 - 10	9 - 6	<6
(select all that apply)	No	No	No	No	No	Yes	Yes

Community(s) Targeted (if applicable): Area elementary schools

Action

Action	Planned Date	Completed Date	Funding Source	Activity to be Completed by
NCFS presents Smokey Bear and Fire Prevention Programs in area elementary schools for grades K-2 during Fire Prevention Week in October. NCFS and Smokey Bear also attend local parades.	10/1/2011		NCFS	NCFS

Notes:

4 Project Name: YMCA

Population Reached: 20

Project Description: Fire Prevention

Age Group Targeted	>50	50 - 35	34 - 20	19 - 15	14 - 10	9 - 6	<6
(select all that apply)	No	No	No	Yes	Yes	Yes	Yes

Community(s) Targeted (if applicable):

Action

Action	Planned Date	Completed Date	Funding Source	Activity to be Completed by
Fire Prevention Program	9/1/2010		VFD	VFD

Notes:

D. PREPAREDNESS ACTIONS

1 Preparedness Item: New Equipment

Planning Office: VFD

Preparedness Need: New 2000 gallon Tanker

Preparedness Action

Category	Planned Date	Completed Date	Funding Source	Activity to be Completed by
Equipment Purchase				
Action	Planned Date	Completed Date	Funding Source	Activity to be Completed by
Purchase New 2000 gallon Tanker	12/1/2011		VFD & Federal Grant	VFD

Notes:

North Carolina Community Wildfire Protection Plan

2 Preparedness Item: Railroad grinding

Planning Office: Railroad office DRF

Preparedness Need: Better communication between the railroad and the Forest Service on maintenance schedules of the railroad.

Preparedness Action

Category	Other	Planned Date	Completed Date	Funding Source	Activity to be Completed by
Action	Improve the communication between the railroad and Forest Service so that the Forest Service will have advance warning on when the railroad is doing their maintenance, rail grinding so that suppression forces can be on standby in the areas treated in case of fire starts.			DFR	DFR

Notes: CSX Railroad Fires -800-232-0144 - Florida Dispatcher - 800-356-9582 EXT.2673 - Author Love, Road Master - 803-290-6854

3 Preparedness Item: Wildland gear

Planning Office: DFR & VFD

Preparedness Need: 5 complete sets PPE
5 Fire Shelters
1 leaf blower
1 chain saw
5 fire rakes
30 gallons class A foam

Preparedness Action

Category	Equipment Purchase	Planned Date	Completed Date	Funding Source	Activity to be Completed by
Action	Purchase/Build 5 complete sets PPE 5 Fire Shelters 1 leaf blower 1 chain saw 5 fire rakes 30 gallons class A foam	12/1/2011		50/50 State Grant	VFD & DFR

Notes:

4) ADDITIONAL COMMENTS:

5) ATTACHMENTS:

Hankins-North Fork FD CWPP

Bear Cliff Area of Concern

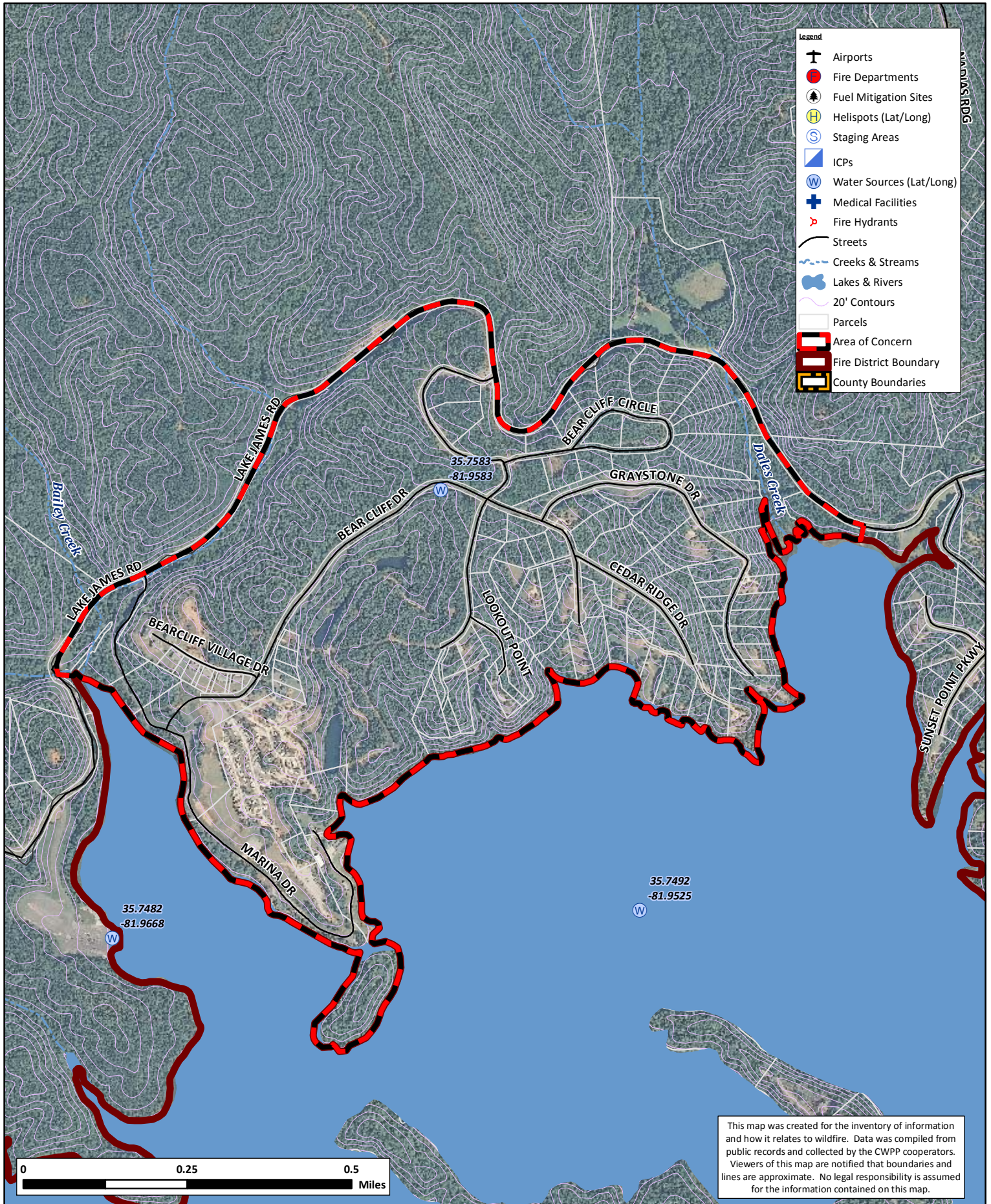

Hankins-North Fork FD CWPP

Black Forest Area of Concern

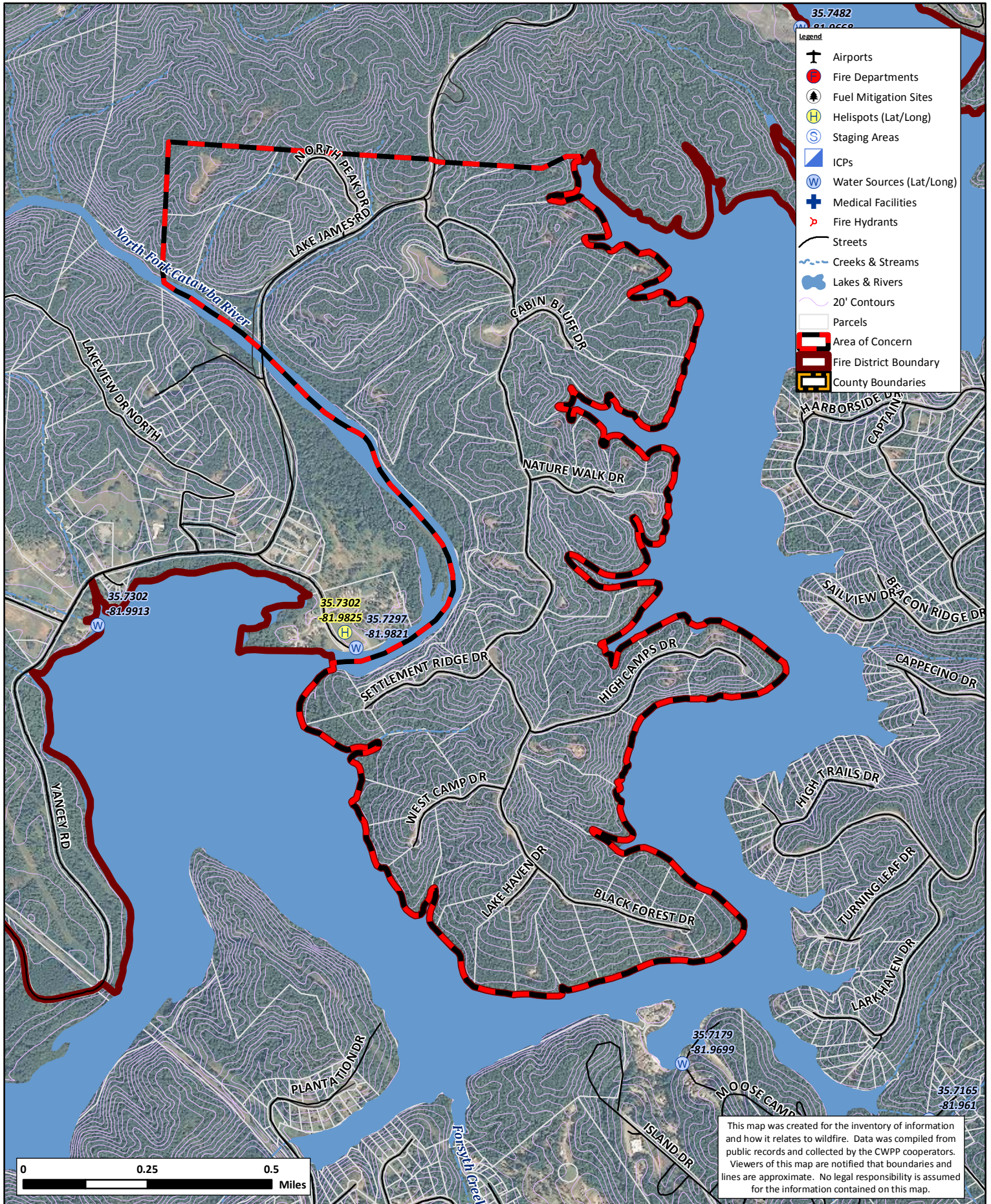

Hankins-North Fork FD CWPP

Cannon Road Area of Concern

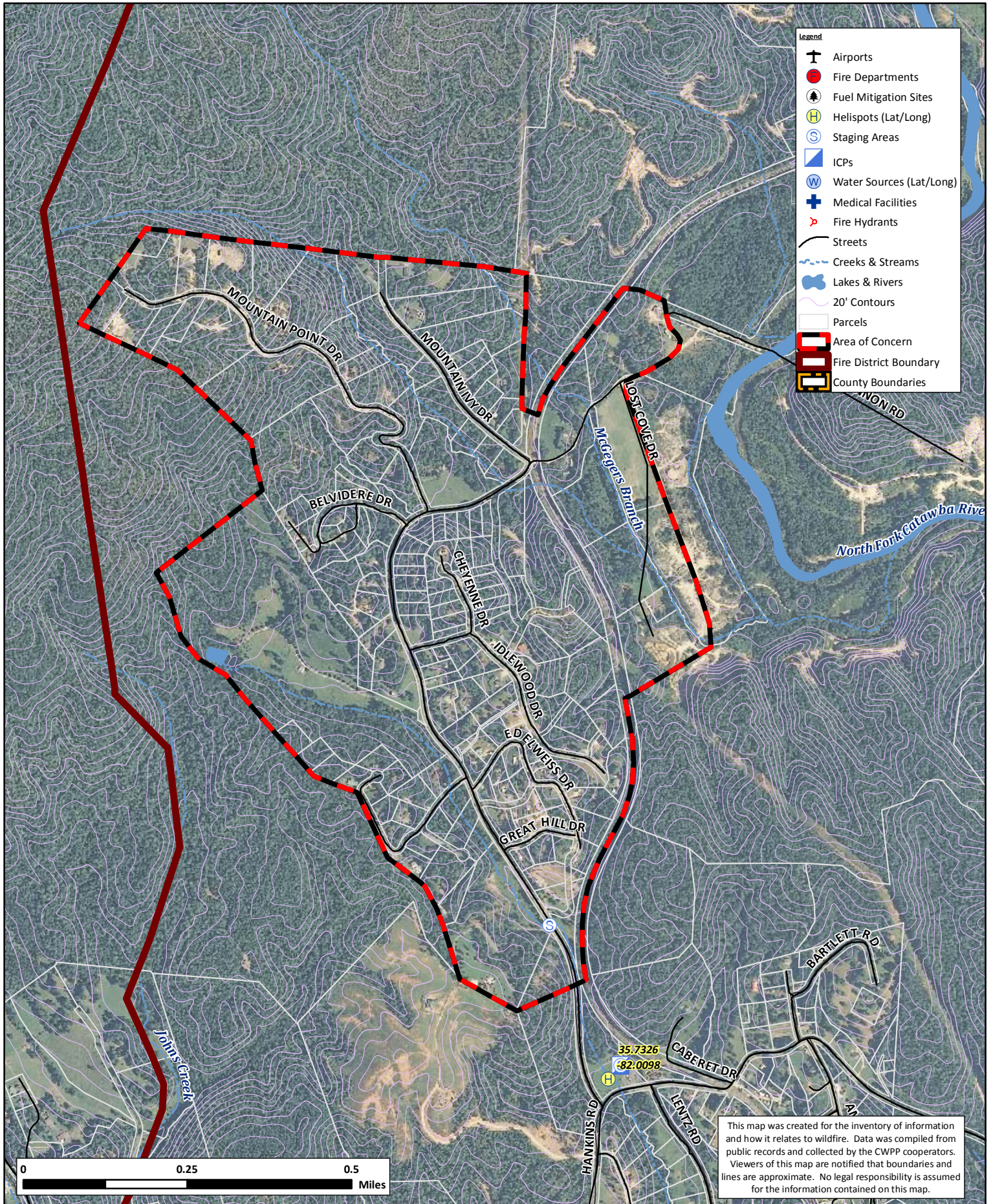

Hankins-North Fork FD CWPP

Pisgah Preserve Area of Concern

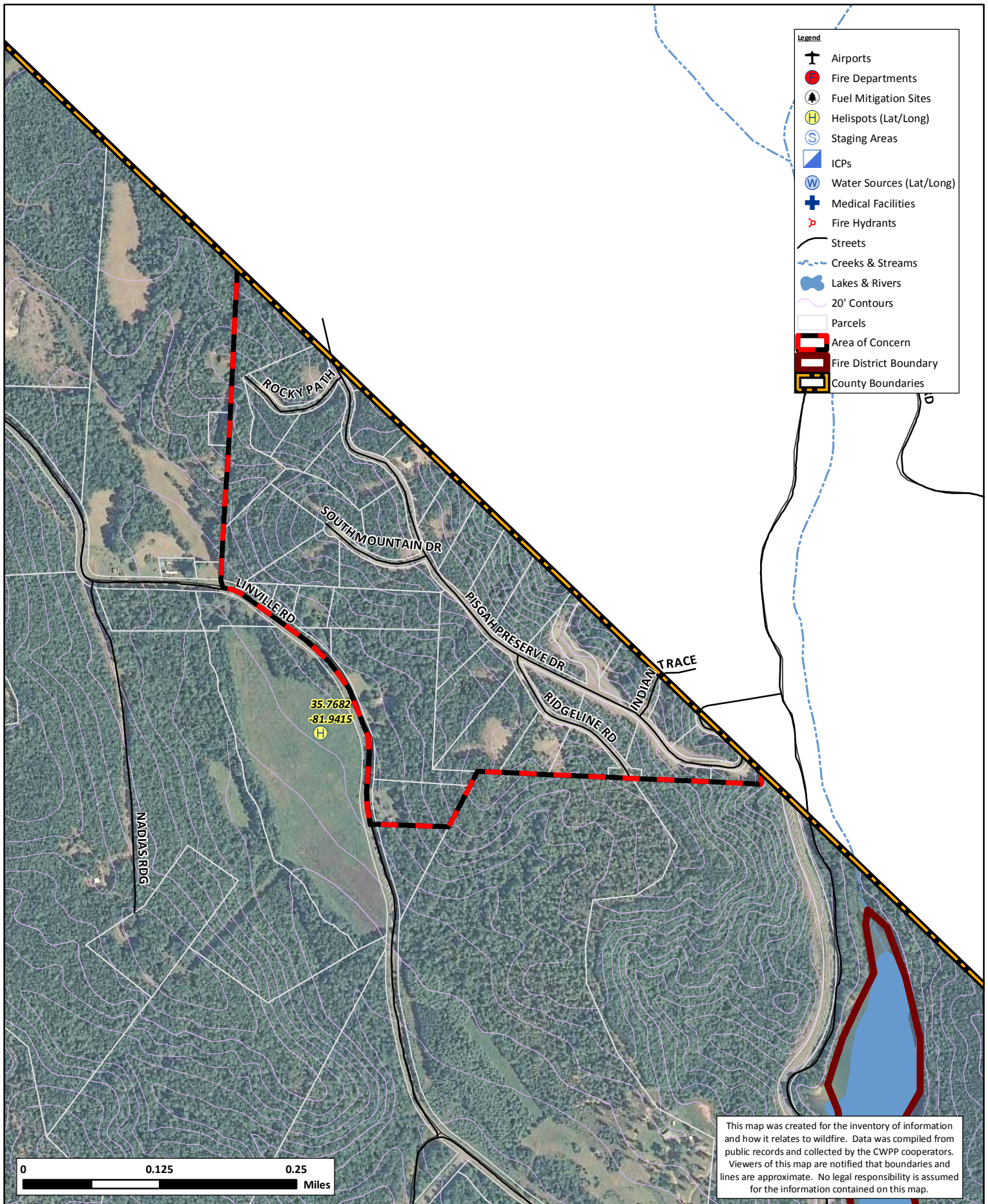

Hankins-North Fork FD CWPP

Sunset Point Area of Concern

